

400 Series

Access Control Kiosk, York University

Building Size: 6' x 14'6"

Project Duration: 9 weeks



The attractive design of this security and access control kiosk pays close attention to the architectural heritage of York University's Glenden Campus.

PROJECT OVERVIEW:

York University's Glenden Campus pays close attention to its architectural heritage. Combining their Architect's concepts and Canada Kiosk's component system resulted in an attractive design that blended in to the Architectural surroundings. Clay tile roofs are common on this campus and the university was able to recover the right amount of tiles from other buildings to finish the roof on their new kiosk.

FEATURES & BENEFITS

- Custom colour aluminum framing system, granular recessed panels and clay tile roof compliment existing buildings on campus.
- Spandrel glass panels allow privacy for the washroom while providing continuous window band around kiosk
- "Mansard" style roof is a perimeter parapet designed to hide roof mounted a/c system.
- Two horizontal windows allow for easy communication with incoming and exiting traffic
- Layout includes main attendant's area with forward facing work counter and storage cabinet.

SELECTION. STYLE. SECURITY. SPEED.

FLOOR PLAN

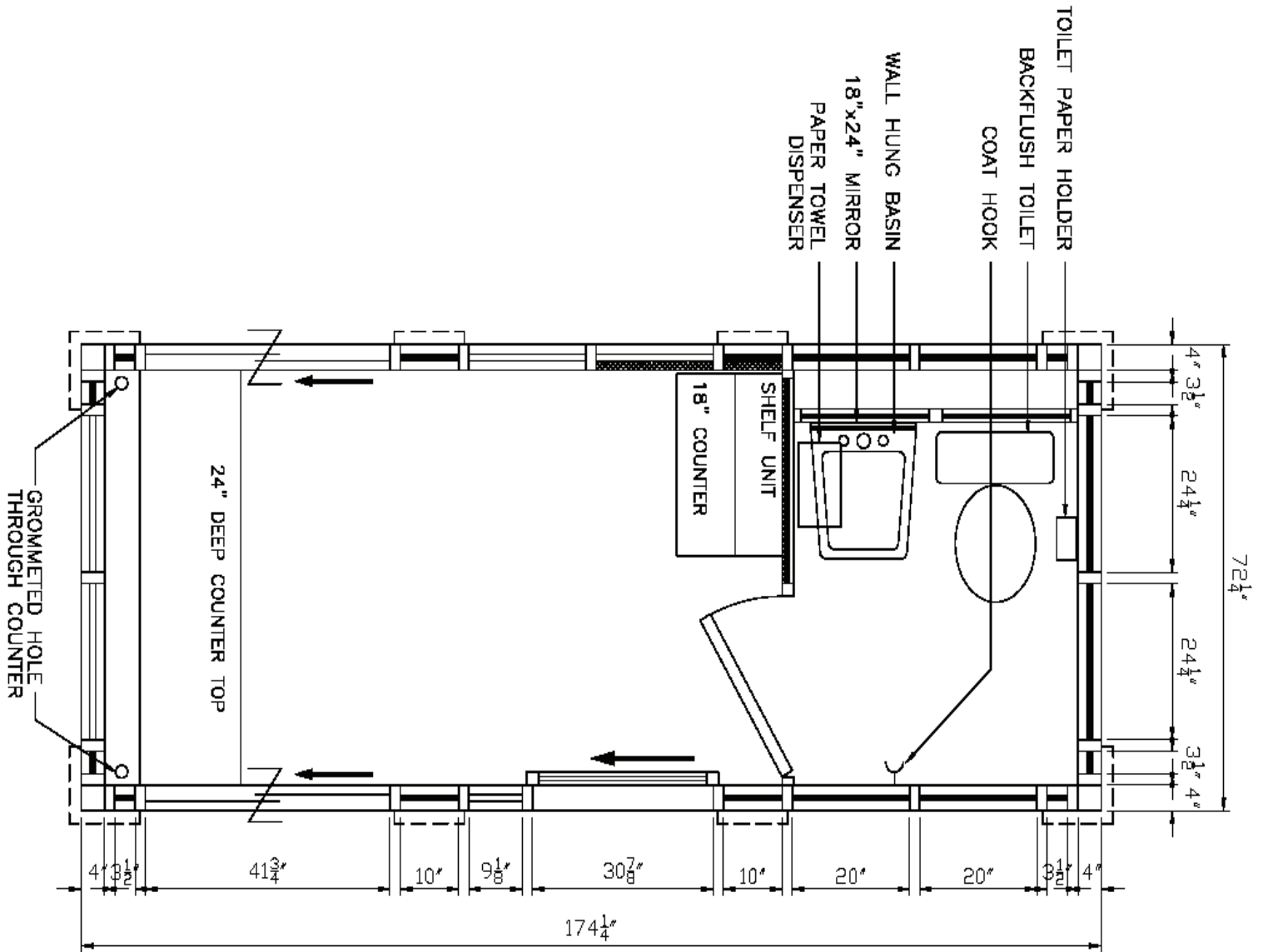

Our expert sales staff can analyze your site, record architectural components and features, then design and propose a concept with floor plan and coloured rendering (for your approval). No obligation. Renderings assist in site plan approval.

SELECTION. STYLE. SECURITY. SPEED.